

2026 SPECIAL NEEDS RESOURCE DIRECTORY

908-889-8800 • www.jccnj.org



The JCC of Central New Jersey is committed to the inclusion of people of all abilities, backgrounds, denominations, gender identity and religious affiliations into all of our programs. We are committed to making our Wilf Jewish Community Campus a barrier-free environment and our programs equally inclusive. We believe inclusion is an attitude, not an activity. Inclusion is belonging.

For the 6th year, we have compiled a list of professional agencies and businesses across the state that support people with disabilities and their families. Feel free to print or electronically share this directory with others to ensure as many people as possible benefit from these resources.





Helping **Parents** Get Paid
To Be **Caregivers** For Their
Adult Child **Age 21+**

At Your Choice Home Care, you have
the freedom to choose who you want
to provide care – Parents, Siblings,
Friends...it's entirely up to you.

It's Your Care. It's Your Choice!



Michael Elchones
SVP, Community Relations

732-261-4903

Michael@yourchoicenj.com

www.yourchoicenj.com



**RAYS OF HOPE
COMMUNITY**
..... Be the Best You

OUR MISSION

ROH COMMUNITY BELIEVES IN THE
POTENTIAL OF EVERY INDIVIDUAL.
WE CONTINUOUSLY STRIVE TO
CREATE OPPORTUNITIES THAT
ENCOURAGES PERSONAL GROWTH
AND INDEPENDENCE. THROUGH OUR
WIDE RANGE OF SERVICES, WE AIM TO
CREATE AN EMPOWERING
ENVIRONMENT. PROMOTING A SENSE
OF BELONGING AND RESPECT.

SERVICES

- DAY HABILITATION
- INDIVIDUAL SUPPORTS
- COMMUNITY INCLUSION
- COMMUNITY BASED SUPPORTS
- BEHAVIORAL SUPPORTS
- RESPIRE
- TRANSPORTATION
AND MORE!

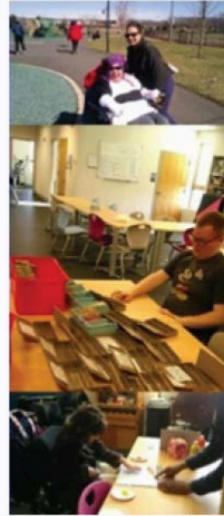

📍 1543 ROUTE 27, SUITE 16, SOMERSET, NJ 08873

🌐 WWW.RAYSOFHOPCOMMUNITYLLC.ORG

✉ INFO@RAYSOFHOPCOMMUNITYLLC.ORG

BEHAVIOR WISE Pediatric Therapy



AUTISM DIAGNOSIS & APPLIED BEHAVIOR ANALYSIS (ABA) THERAPY

WHAT MAKES US DIFFERENT?

- Smaller Caseloads
- Parent Training
- Industry Certification
- Technology & Innovation
- Clinical Experience

NO WAITLIST!

INDEPENDENT AUTISM DIAGNOSIS

- Under 3 weeks (current industry average 2+ years)
- In-house process by licensed professionals

HOW DOES ABA HELP?

ABA therapy is effective if your child has difficulties
learning, developing skills, communicating, or
exhibiting unwanted behavior that hinders functioning.
Research shows children who receive ABA care make
significant improvements in more skill areas.

WHAT MAKES OUR CLINICS STAND OUT?

In addition to our in-home services, our state-of-the-art
clinics have designated spaces for clients of different
ages and levels:

- Indoor Play Gym
- Videogame Room
- Quiet Room
- Art Room
- One-on-One Care Room and More!

LOCATIONS

Bridgewater, Edison, Freehold, Hackensack,
Hoboken, Monmouth Junction
and Mount Laurel

COMING SOON

Sewell and West Orange

IN-HOME SERVICE AREAS

(in the following counties)

Bergen, Burlington, Camden, Essex,
Hudson, Gloucester, Mercer,
Middlesex, Monmouth, Morris,
Passaic, Somerset and Union

For more program information, please contact:

DARYL BREWTON
Clinical Outreach Representative

(561) 836-8498 CELL
dbrewton@abacenters.com



Atlantic Health Overlook Medical Center Excellence Happens Here

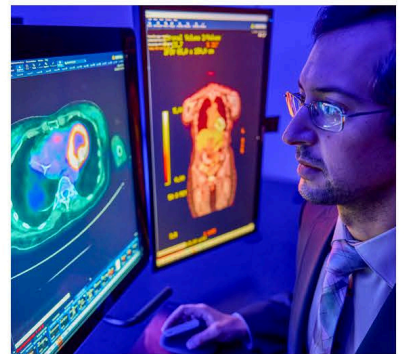
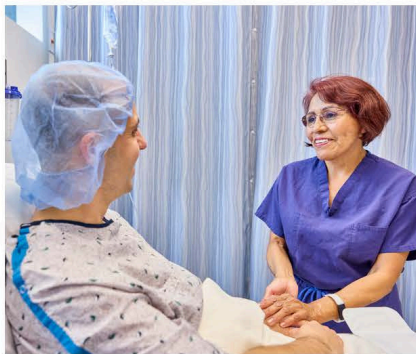

 **Atlantic Health**

Visit atlantichhealth.org

DIRECTORY PARTICIPANTS

ABA THERAPY

ABA Centers of New Jersey

ABA Centers of New Jersey provides autism diagnostic evaluations and Applied Behavior Analysis (ABA) therapy with NO wait list. We offer ASD evaluations with a 3-4 week turnaround and accept most commercial insurance plans. Our experienced ABA professionals deliver personalized care in-home, in-school, or at one of our 9 clinic locations across New Jersey. Timely, compassionate care—right where it matters most.

Daryl Brewton

Senior Business Development
561-836-8498 | dbrewton@abacenters.com
<https://www.abacentersnj.com>
2163 Oak Tree Rd #200,
Edison, NJ 08820



ABA CENTERS
OF NEW JERSEY
Proven Autism Care

Achieve Beyond

Providing services through medical insurance in-home, clinic, or community environments, with focus on creating meaningful learning opportunities that help a child reach their fullest potential. Family training and social skills groups are offered to central and northern NJ families to foster growth and learning.

Loren Ruane | 631-385-7780

intake@achievebeyondusa.com
<https://www.achievebeyondusa.com/locations/new-jersey/westfield/>
424 Central Avenue, Westfield NJ 07090
Insurance and private pay accepted

Behavioral Milestones

Where therapy goals are embedded into fun, personalized activities, making progress feel like play, while delivering life-changing results for your child and family.

Maria Weisz

Call or text: 917-203-3737
office@behavioralmilestones.org
<https://www.behavioralmilestones.org/>
Serving New Jersey families
Insurance, private pay, out of network accepted

Behavior Wise

A pediatric behavioral health & counseling practice which provides personalized, evidence-based support for children with autism, anxiety, ADHD, and other challenges. Services are designed to help children grow, thrive, and succeed in all aspects of life - empowering children and their families every step of the way.

Dr. Ashley Appleton or Angela Tevnan

973-921-0900 | info@behaviorwise.net
www.behaviorwise.net
748 Morris Tpke, Ste. 200
Short Hills, NJ
Insurance and private pay - out of network accepted



Center for Connecting Kids

High-quality, compassionate Applied Behavior Analysis (ABA) therapy for children with autism and developmental delays. We offer personalized, evidence-based programs designed to support communication, social skills, daily living, and behavior development in a positive and nurturing environment. In-home and in-center services so families can choose the setting that works best for their child.

Priyanka Debroy

201-741-9296
Priyanka_debroy@yahoo.com
www.centerforconnectingkids.com
2273 Rt 33, Ste 202, Hamilton NJ 08690
Insurance accepted

ABA THERAPY *(continued)*

Daruma Dreams ABA

Daruma Dreams ABA is a neurodivergent, disabled, and woman-owned private practice dedicated to providing real-life, compassionate strategies for individuals of all ages and abilities. We prioritize caregiver collaboration, client-led sessions, and ethical, consistent care across home, school, and community settings. Based in Central and North New Jersey, we also offer virtual services nationwide.

908-248-4450 | support@darumadreams.org
www.darumadreams.org
Serving North & Central New Jersey in community, home, daycare and private settings
Insurance accepted and private pay - out of network

Encore Support Services

For over 10 years, Encore has been dedicated to helping children with autism reach their full potential. We offer personalized ABA therapy and DIRFloortime services, covered by insurance (commercial + medicaid) designed to help children with autism build independence, confidence, and essential life skills. Our mission is to empower every child to thrive and become a contributing member of their community.

718-577-8237 | MGruber@encoresupport.org
Encoresupport.org
All counties across NJ (in-home services)
HQ: 107 W Trying Ave, Teaneck, NJ, 07666
Most commercial and Medicaid insurances accepted!

Erica Tober ABA Consulting

Erica Tober ABA Consulting is a small Morris County based agency providing ABA Therapy to young children with autism in NJ. We provide services in homes, preschools, and daycares. Our team is dedicated to making a difference in the lives of these children and their families. We strive to create a supportive and nurturing environment to help children reach their full potential.

Erica Tober
201-707-6942
adminaccount@etoberabaconsulting.com
<https://www.ericatoberaba.com>
90 Tiffany Drive East Hanover NJ 07036
Insurance and private pay - out of network accepted

Ovation Behavior Group

Ovation Behavior Group is a BCBA-owned ABA practice serving NJ families with in-home & center-based therapy. We're DOE-approved, Medicaid-approved, and accept most major insurance. Our naturalistic, play-based approach prioritizes individualized care & collaboration with families.

Kate Harrison, Pierre Louis
908-447-0734 | info@ovationbehavior.com
www.ovationbehavior.com
25 North Avenue East, Cranford NJ 07016
Insurance, Private pay - out of network and PerformCare accepted

Phoenix Rising ABA Behavioral Consultants, LLC

Our Mission: Support children in reaching their greatest Potential through play-based, data-driven, compassionate ABA Services that promote communication, social skills, independence, and positive behavior in natural environments.

Amanda Gregorio
347-782-8083 | AGregorio@PhoenixRisingABA.org
<https://phoenixrisingaba.org/>
Serving throughout New Jersey in homes/ daycares/ private settings/ district placements.
Accepting insurance and private pay

Sprouts ABA

In-home ABA services

Stephanie Carangelo
908-509-1833 | Infor@sproutsaba.org
SproutsABA.org
90 Washington Valley Road, Bedminster NJ 07921
Insurance accepted



ACCESSIBLE RECREATION

Club Connect at the JCC of Central NJ

Club Connect is a place where high school students with disabilities can connect and have fun in a safe and supportive environment! This program offers a healthy snack, social skills review, adaptive fitness, recreational activities, opportunities to participate in community service and more!

908-889-8800 x216 | inclusion@jccnj.org
www.jccnj.org
1391 Martine Avenue, Scotch Plains, NJ 07076
Private pay and needs-based financial assistance may be available through the JCC of Central NJ.

Community Based Instruction at the JCC of Central NJ

A consistent, supportive and accessible space to generalize age-appropriate functional academics, social skills and self-care skills needed for daily living, post-secondary education, employment, and community access. The JCC is an accessible facility with wheelchair access to all indoor programming spaces, including pools with pool lifts, fitness center and gymnasium. This program is offered through partnership with your student's school district.

Beth Mitchell
M.A. CCC-SLP, Director of Inclusion and Diversity
908-889-8800 x203 | bmittchell@jccnj.org
www.jccnj.org
1391 Martine Avenue, Scotch Plains, NJ 07076
Private pay through school district or DDD budget accepted through third party payment.

Watchung Hills Pop Warner

Special Needs Flag Football

Christy Gilmartin
201-618-6492 | Teasmomchristy23@yahoo.com
whpw.org
101 Old Stirling Rd. Warren NJ
Private pay - out of network accepted

ACCESSIBLE TELECOMMUNICATIONS

New Jersey Relay

No cost, accessible telecommunications services to enable people who are deaf, hard of hearing, deafblind and/or have speech disabilities to make & receive phone calls.

Lori Timney
732-440-8822 | lori.timney@t-mobile.com
www.njrelay.com
Serving families in New Jersey

ADAPTIVE EQUIPMENT

AngelSense

AngelSense is an assistive technology designed to ensure maximum safety, provide effective remote support, and foster independence for individuals (children and adults) with special needs. It includes an AI-powered monitoring & alerting system, an app for multiple caregivers, and a wearable device with an assistive speakerphone and SOS button. Premium customer care is entirely staffed by special needs moms who use AngelSense with their own children.

Jeannie Callahan
646-770-2950 | info@angelsense.com
https://www.angelsense.com/
30 Chapin Road, Unit 1201 Pine Brook, NJ 07058
Private pay - out of network accepted, DDD budget accepted.

ADAPTIVE EQUIPMENT *(continued)*

Clean + Comfort

Clean + Comfort provides adaptive tools and resources that support children and young adults in developing hygiene independence. With visual supports and specially designed shower accessories, our debut collection focuses on building confident, step-by-step shower skills.

Stephanie Angelides

312-498-2339 | info@cleanpluscomfort.com
www.cleanpluscomfort.com
PO Box 180 Oyster Bay, NY 11771
Private pay - out of network accepted

Life | Home | Tech

Using a person-centered approach, Life | Home | Tech (LHT) enhances independence, safety, and quality of life using enabling technology solutions. This creates meaningful outcomes, providing a sense of dignity and autonomy for adults with IDD and autism, older adults, families and caregivers. LHT offers demo home tours, classes, presentations, consultations and more.

Susan Nasberg-Abrams, Program Director
973-856-4235 | snasbergabrams@jsdd.org
<https://www.jsdd.org/life-home-tech/>
310 Eisenhower Parkway, Livingston, NJ 07039
Private pay - out of network.

MaxisHealth Inc.

Ori: Your Family's Coping Coach, Right in Your Pocket Turns your child's meltdowns into moments of calm with real time strategies, lifestyle monitoring and parent community.

Zeeba Singh

732-662-0545 | zeeba.singh@maxishealth.com
<https://maxishealth.com/>
510 Thornall Street, Ste.180, Edison, New Jersey 08837
App service is free of charge

ADAPTIVE SWIM

Adaptive Swim Lessons at the JCC of Central NJ

One-on-one 30-minute aquatics classes taught by our swim instructors, who are certified in the swim Angelfish approach, are ideal for children with special needs. Lessons are adapted and customized to each child's specific needs and challenges in the water.

908-889-8800 x216
inclusion@jccnj.org
www.jccnj.org
1391 Martine Avenue, Scotch Plains, NJ 07076
Private pay and needs-based financial assistance may be available through the JCC of Central NJ.

AFTER SCHOOL PROGRAMS

Club Connect at the JCC of Central NJ

Club Connect is a place where high school students with disabilities can connect and have fun in a safe and supportive environment! This program offers a healthy snack, social skills review, adaptive fitness, recreational activities, opportunities to participate in community service and more!

908-889-8800 x216
inclusion@jccnj.org
www.jccnj.org
1391 Martine Avenue, Scotch Plains, NJ 07076

COUNSELING SERVICES

Behavior Therapy Associates

Behavior Therapy Associates, established in 1979, provides evidence-based therapy, evaluations, consultation, and training/workshops for autism, social, emotional, & behavioral concerns, athletes, schools, organizations, & more. Serving NJ, NY, PA, & PSYPACT states.

Sophia - Office Manager

732-873-1212

info@behaviortherapyassociates.com

<https://behaviortherapyassociates.com>

35 Clyde Rd., Suite 101, Somerset, NJ 08873

Private pay - out of network accepted

DAY & SLEEPAWAY CAMPS

Camp On Tour

Our program takes groups of neurodivergent young adults ages 14+ traveling around the world to experience new cultures and have fun while practicing social, emotional, independence, and executive functioning skills.

Thea Mullis

theam@campontour.com

www.campontour.com

202-701-3979

Camp Yachad at the JCC of Central NJ

This Shadow Program provides a 1:1 shadow for campers with special needs, age 24 months through middle school, so they can fully participate in the camp experience within a same-age camp group. Camp Yachad also offers paid, supported employment opportunities to high school students and young adults with disabilities through our Skills Training Program.

908-889-8800 x216 | inclusion@jccnj.org

www.jccnj.org

1391 Martine Avenue, Scotch Plains, NJ 07076

Private pay, and needs-based financial assistance may be available through the JCC of Central NJ

Round Lake at NJY Camps

Round Lake is a unique inclusion model at NJY Camps designed for children with diverse needs, built upon a philosophy of opportunity and choice for all campers. Our approach to inclusion ensures that campers who are part of the Round Lake program are fully integrated into the camp experiences at Camp Nah-Jee-Wah and Cedar Lake Camp. Campers enjoy everything that a traditional sleep away camp experience has to offer, while benefiting from additional support.

Aryn Barer

973-575-3333 | Aryn@njycamps.org

njycamps.org

570 Sawkill Road Milford, PA 18837 (summer)

21 Plymouth Street Fairfield, NJ 07004 (winter)

Private pay

Summit Camp and Travel

Summit Camp & Travel is a therapeutically designed sleepaway summer Camp and Travel program organized to meet the social and emotional needs of our special population and their families. The mission of all of our programs is to provide our children with a safe, happy and enriching experience while at the same time offering their families a secure respite.

570-253-4381

Shep@summitcamp.com

www.summitcamp.com

168 Duck Harbor RD , Honesdale PA 18431

DENTISTS & ORTHODONTISTS

Westfield Pediatric Dental Group

Westfield Pediatric Dental Group strives to provide exceptional comprehensive pediatric dental care in a safe and welcoming environment. Our compassionate staff is committed to providing outstanding dental care and excellent customer service. We call ourselves the WPDG Family and hope that our patients feel it too. From TVs and prizes, fish tanks, fun decorations, and goody bags, we try to make every part of the patient experience as happy and pleasant as possible!

908-232-1231
wpdg@wpdg.net
<https://www.kidsandsmiles.com>
555 Westfield Avenue Westfield NJ 07090

EARLY CHILDHOOD PROGRAMS

Brody Family Early Learning Center at the JCC of Central NJ

Our infant through kindergarten program is inclusive, and staff participate in training on understanding age-appropriate developmental milestones and provide individualized accommodations.

908-889-8800
inclusion@jccnj.org
www.jccnj.org
1391 Martine Avenue, Scotch Plains, NJ 07076
Private pay/needs-based financial assistance may be available through the JCC of Central NJ

The Center School

The Center School is a K-21, private school for students with disabilities. At the Center School we will provide students with the academic, social and emotional skills to empower them to reach their goals.

Kerri Spotts
908-253-3870 | kspotts@center.school
www.thecenterschool.com
2 Riverview Dr, Somerset NJ 08873
Private pay - out of network.

FINANCIAL PLANNING & SUPPORT

MassMutual New Jersey - NYC

Mass Mutual NJ-NYC provides insurance and investment advice to individuals, families and businesses.

Christina Zoppi
908-824-6494 | czoppi@financialguide.com
<https://calendly.com/czoppi-financialguide>
184 Liberty Corner Rd Suite 315 | Warren, NJ 07059
DDD budget accepted

Newroads Financial Special Needs Division

The Newroads Financial Special Needs Division was established to serve unique estate planning and financial considerations of families with a child with special needs.

Barry Friedson, CFP, CFA
bfriedson@newroadsfinancialgroup.com
908-730-6346 | www.newroadsfinancial.com
3322 Route 22 West, Building 10, Suite 1003,
Branchburg, NJ, 08876

New York Life Insurance Company

Committed to delivering exceptional insight and understanding of each client's unique financial needs. What truly distinguishes the New Jersey General Office is the professionalism and depth of training of its agents. These associates work closely with individuals, families, and businesses to help protect against risk, prepare for life's uncertainties, and build plans that support long-term financial security.

Andrew Orak
732-822-1521 | Admin: 732-744-3804
dccolvin@newyorklife.com
<https://newjersey.nyloffices.com/>
379 Thornall Street, 8th Floor, Edison, NJ 08837
Insurance accepted

FINANCIAL PLANNING & SUPPORT *(continued)*

Northwestern Mutual

For more than 160 years, Northwestern Mutual has helped families plan for what matters most. Our advisors have the specialized skills needed to help your family navigate the unique considerations that come with caring for a loved one with special needs. We'll help you put a plan in place to do the things that are important to your family today, and every day after.

Faith Alexa Leu, Financial Representative
973-632-2575 | Faith.leu@nm.com
Northwestern Mutual | New York, NY 10017
300 Madison Ave, 25th Floor New York, NY 10017

HOME CARE

Light and Life Home Care LLC

Our carefully selected and highly qualified caregivers provide home health services in the comfort of your own home or at a facility. Our services can be provided on an hourly basis, live-in or 24-hour care.

Ivy Reyes
917-745-3388 | lightandlifehomecare@gmail.com
<https://www.lightandlifehomecare.com>
362 Lum Ave, Union, NJ 07083
Accepting private pay - out of network

INFORMATION & SUPPORT

SKN Foundation

SCOPE (Special needs Community Outreach Program for Empowerment) an initiative of SKN Foundation aims to support South Asian families raising children with special needs through advocacy, inclusion, and resources. SCOPE strives to bridge the gap by providing educational resources, advocacy support, and opportunities for connection and empowerment within the community.

Sabuha Qureshi Din
908-671-1344 | info@sknfoundation.org
www.sknfoundation.org
4 Lanning Way, Hillsborough Township, NJ
Private pay - out of network

The Developedia

The Developedia is a trusted, searchable directory of developmental specialists designed to make finding high-quality care simple and transparent. It brings together professionals, such as speech therapists, behavioral specialists, occupational therapists and related providers—into one easy-to-use platform with clear profiles, areas of expertise, and community-driven reviews.

Allison Groden
856-261-1716 | Office: 908-752-0112
Info@thedevelopedia.com
<https://thedevelopedia.com>
620 Standish Avenue, Westfield NJ 07090
Insurance and private pay accepted

Parent PASS (Parent Advocacy & Support Services) at the JCC of Central NJ

Individualized appointments provide guided support and resources for parents/guardians planning for the educational needs of a child with disabilities or suspected disabilities. This program provides tools to help caregivers understand the complex special education process and advocate for their child's needs. Program covers the transition from early intervention, beginning the special education evaluation process, receiving existing supports through an IEP or Section 504 Plan, planning for transition to adult life and assistance in preparing for collaborative participation with their district in meetings.

Beth Mitchell
908-889-8800 x203 | bmitchell@jccnj.org
www.jccnj.org
1391 Martine Avenue, Scotch Plains, NJ 07076
Private pay and needs-based financial assistance may be available through the JCC of Central NJ

JEWISH COMMUNITY CENTERS & FEDERATIONS

JCC of Central NJ

Inclusive programming for all ages. Programs include Early Childhood, Club Connect (after school recreation program for high school students with disabilities), adaptive swim, adaptive personal training, Camp Yachad shadow program (campers ages 2 – middle school), Camp Yachad Skills Training Program (paid vocational training internship), Parent PASS (parent advocacy and educational support services), caregiver support group, Community Based Instruction and more!

908-889-8800 x216
inclusion@jccnj.org
www.jccnj.org
1391 Martine Avenue, Scotch Plains, NJ 07076

MEDICAL SERVICES

Atlantic Health Developmental Disabilities Center

Atlantic Health leads compassionate, high-quality care across the Tri-State Area, with 5,600+ physicians and 400+ sites, including Overlook Medical Center. We offer patient-centered primary and specialty care for all ages, from preventive visits to complex, coordinated care—in your neighborhood.

908-598-6655
www.atlantichealth.org (search DDC)



Brainchild Neurology

Brainchild Neurology is a pediatric neurology practice providing personalized care for children and adolescents. We take a thoughtful, collaborative approach to help families understand and manage ADHD, autism, headaches, developmental and learning differences, seizures, and more.

Dr. Zev Stomel
201-614-3807 | info@brainchildneurology.com
www.brainchildneurology.com
140 Mountain Ave, Suite 204, Springfield NJ 07081
Private pay - out of network

Children's Specialized Hospital - Activity Connection

Activity Connection at Children's Specialized Hospital provides recreational, sports and social activities for children, teens and young adults, ages 1-21, of all abilities. Our Recreational Therapists work directly with our participants to provide them with opportunities to foster new friendships, try new activities and reach their goals. Join us for adapted swim class, social club, cooking and nutrition, adapted sports activities, teen and young adult social nights, and so much more!

activityconnection@childrens-specialized.org
csh.recdesk.com
908-301-5548
150 New Providence Rd. Mountainside, NJ 07092
Private pay, external payers accepted, payment plans can be developed based on individual needs

Children's Specialized Hospital

Children's Specialized Hospital (CSH), part of the Children's Health network at RWJBarnabas Health, is the nation's leading provider of inpatient and outpatient care for children from birth to 21 years of age facing special health challenges. CSH's purpose is to provide world-leading, family-centered medical and rehabilitative care for children and youth with unique health challenges so every child can reach their full potential.

Kelly Devine
848-666-2253 | kdevine@childrens-specialized.org
www.rwjbh.org/childrens-specialized-hospital
200 Somerset St. New Brunswick, NJ 08901
Insurance and private pay - out of network accepted

MEDICAL SERVICES *(continued)*

Turtle Pediatrics

Turtle pediatrics sees patients through telemedicine for developmental evaluations in NY, NJ and PA. New patients appointments are 90 minutes long with a full report available in your patient portal about 24 hours after appointment. We are available for continuous support for you and your child via email and quick phone calls for no extra charge. We are out of network but do offer superbills and payment plans. Check out our website www.turtlepediatrics.com for more information and to book!

Spandana Nallapati, MD
640-225-3072
drsnallapati@turtlepediatrics.com
www.turtlepediatrics.com

PERSONAL TRAINING & FITNESS

Adaptive Personal Training at the JCC of Central NJ

Our fitness professionals, many of whom are trained in Special Strong, are committed to helping everyone achieve their healthiest self, regardless of ability level. We will make every effort to modify group classes in a discrete way so that everyone can benefit from exercise. If you prefer a more personalized approach, our experienced personal trainers can customize a fitness program to meet your individual needs. Exercises can be modified to meet any level of fitness or physical barriers to participation.

908-889-8800 x216
inclusion@jccnj.org
www.jccnj.org
1391 Martine Avenue, Scotch Plains, NJ 07076
Private pay and needs-based financial assistance may be available through the JCC of Central NJ

Family Martial Arts Center of SPF

A karate school with individual, and integrated classes for special needs. DDD approved vendor.

Adam Sackett
973-886-3906
asackett@familymartialartscenterllc.com
<https://scotchplainskarate.com>
2014 Route 22 East, Scotch Plains, NJ 07076
Private pay - out of network, DDD budget approved

Out Run Your Fork Personal Training

Inclusive fitness programs designed specifically for individuals with special needs. As parents of a special-needs young adult ourselves, we truly understand the unique challenges, concerns, and hopes families have. Through 1:1 and small group personal training, we create a safe, supportive environment where each person is met at their ability level and encouraged to grow physically, emotionally, and socially.

Melissa & Tony
908-224-6855
hello@outrunyourfork.com
www.outrunyourfork.com
500 Central Ave, Suite 5, Westfield, NJ 07090
Private pay and DDD budget accepted

RELIGIOUS PROGRAMS

Congregation Beth Israel

Works with families to make sure that each student's needs are met not just on an individual basis but on a community level as well. Giving those students who need one on one support throughout their class experience, both in person and virtual, and working with our teachers and other support staff to ensure that classes are accessible and welcoming to all students' needs.

Aviva Tilles

908-889-1830 | school@cbisp.org
www.cbinj.org
18 Shalom Way, Scotch Plains, NJ, 07076

Temple Beth Ahm Yisrael

Temple Beth Ahm Yisrael welcomes all to our community! We provide each person with assistance according to their need, such as large print prayer books and Machzorim, and elevators for entry both into the sanctuary and onto the Bimah for worshipers utilizing wheelchairs. Our religious school has instruction for students of all learning types, including individualized, one-on-one Hebrew lessons.

Jackie Baranoff, Executive Director Rabbi Joshua Finkelstein

973-376-0539
execdirector@tbaynj.org • rabbirubin@tbaynj.org
www.tbaynj.org
60 Temple Drive, Springfield, NJ 07081

Temple Beth-El Mekor Chayim (TBEMC)

TBEMC is an inclusive religious school that fosters a love for learning and Jewish values. With a skilled Hebrew specialist, we tailor education for students with learning disabilities, ensuring every child connects with their heritage in a meaningful way.

Ellie Barkin-Baron

908-276-9231 | principal@tbemc.org
www.tbemc.org
338 Walnut Avenue, Cranford, NJ 07016

Temple Sholom

Temple Sholom is a warm, inclusive Reform Jewish community committed to accessibility and belonging. Learning and worship are welcoming and meaningful for all, in person and virtual. Our Religious School offers small classes, individualized support, and one-on-one Hebrew instruction.

Rabbi Emily Ilana Losben-Ostrov Cantor Darcie Naomi Sharlein

908-889-4900 | rabbiemily@sholomnj.org
cantor@sholomnj.org
www.sholomnj.org
1925 Lake Avenue, Scotch Plains, NJ 07076

RESIDENTIAL SERVICES

JESPY House

Established in 1878, JESPY House provides support to adults with intellectual and Developmental Disabilities ages 18 and above. JESPY focuses on developing life skills, work readiness, employment, recreation, athletics, and behavioral health, as well as offering a variety of residential living opportunities. From transitioning youths to our aging in place clients, JESPY programs are designed to promote independence for each of our clients.

Joseph Calabrese

973-762-6909 x302 | jcalabrese@jespy.org
www.jespy.org
76 South Orange Avenue, Suite 205,
South Orange, NJ 07079
*JESPY House accepts various payment options
dependent on its programs, including DDD, private
pay and insurance*

RESPIRE & DDD FUNDED CAREGIVING

Alay Home Care

Alay Home Care is a DDD provider assisting individuals 21yo+ in all NJ Counties. Supporting Adults with Intellectual and Developmental Disabilities in their Homes and Communities, 1:1 Services. We also provide transportation through Uber/Lyft

Christopher Gonzales

201-899-4990 | dddsupports@alayhc.com
www.alayhc.com

31 Newark Bay Ct, Bayonne, NJ 07002

Private pay - out of network, DDD budget accepted

Ameriwell Care

Ameriwell Care is a circle of support for adults with developmental disabilities. Ameriwell Care is approved to provide individual supports, community-based supports, supported employment, in-home respite, speech therapy, occupational therapy, physical therapy, and behavior supports across all 21 NJ counties. Our services are designed around the unique strengths and goals of each individual, empowering them to reach new levels of independence and confidence.

Eli Roth

732-655-2911 x101 | eli@ameriwellcare.com
www.ameriwellcare.com

1515 Forest Ave, Suite 102 Lakewood NJ, 08701

DDD budget accepted

Beyond Home Health Care

Dedicated to supporting individuals with developmental disabilities to lead fulfilling, independent lives.

Sarah Powell

732-659-9100 | Sarah@beyondhhnj.com

info@beyondhhnj.com | <https://beyondhhnj.com>

1200 Hooper Ave, Toms River, NJ 08753

Private pay and DDD budget accepted

Caring Hearts Support Services LLC

Caring Hearts Support Services empowers adults with disabilities, supports seniors with quality home care, and offers housing assistance. We provide compassionate, person-centered services that promote independence, dignity, stability, and community inclusion.

Aderonke Aisagbonhi

908-875-3625

ade@caringheartssupportservices.net

<https://caringheartssupportservices.net>

100 Horizon Center Blvd Ste 231, Hamilton NJ 08691

Insurance, private pay, and DDD budget accepted

Community Care Partners

Community Care Partners is a New Jersey DDD-approved provider supporting adults with intellectual and developmental disabilities through Individual Supports, Community-Based Supports, and Supported Employment. Services are provided in-home and in the community using a person-centered approach focused on independence and quality of life. We are medically and behaviorally approved.

Stephanie@communitycarepartnersnj.com

www.communitycarepartnersnj.com

201-786-8486

Statewide (New Jersey)

DDD budget

Faith Health Group

At Faith Health Group, we believe that every individual deserves to live with comfort, dignity, and independence, wherever they call home. We are a long-standing organization that has provided caring, high-quality, and trustworthy home and community-based healthcare services to the local community in New Jersey.

Bhakti Fofandi

973-244-2480 | bhakti@faithcareus.com

www.faithcareus.com

383 US Highway 46, Suite 301

Insurance, private pay and DDD budget accepted

RESPIRE & DDD FUNDED CAREGIVING *(continued)*

Four Corners Community Services

Four Corners Community Services supports individuals with special needs through programs that promote independence, connection, and skill development. Our experienced team offers compassionate disability, clinical, and outreach services, ensuring inclusive, respectful care for all. With over 12 years of expertise, our dedicated clinicians and nurses prioritize health, safety, and well-being in every service we provide.

Chrismeidy Paulino

973-436-4704 | intake@fourcorners.services
www.fourcornerscs.com
66 Moore Street, Hackensack NJ
Insurance, private pay, and DDD budget accepted.

NJ Community F(r)amily Care LLC

High-quality individual supports and community-based supports for individuals with developmental disabilities across all counties in New Jersey. We specialize in creating a true family-like care environment while giving families flexible, dependable options. Our team works closely with each family to develop personalized care plans that promote independence, safety, and community inclusion.

Andrea Wilson, CEO

551-727-1522 | awilson@njfamilycare.com
www.njfamilycare.com
Serving all counties in NJ.
Services are funded through NJ Medicaid Fee-for-Service and all five major NJ Medicaid Managed Care Organizations via the DDD budget

Homewatch CareGivers of Morris and Bergen

Our CAHC-accredited home health agency is dedicated to providing high-quality, personalized services to individuals with developmental disabilities in Bergen, Essex, Morris, Passaic, Sussex and Warren county area.

Ana Diaz and Puja Lal

973-888-0030 | Adiaz@hwcg.com
<https://www.homewatchcaregivers.com/morris/>
1719 Route 10 Suite #314 Parsippany NJ 07054
DDD budget accepted

Katura Health

Katura Health is a New Jersey-based home health agency specializing in compassionate, high-quality in-home caregiving, PT, OT, and SLP services for adults with developmental disabilities ages 21 and older. For over five years, we have supported individuals and families with personalized in-home care, lifelong therapeutic support, and a strong commitment to dignity, independence, and community inclusion.

Dr. Marc Marcellin

973-330-0857 | info@katurahealth.com
<https://katurahealth.com/>
111 Dunnell Rd Suite 104-7 Maplewood NJ 07040
DDD and private pay - out of network accepted

LaNecer LLC

At La Nekar Logistics LLC, we're not just in the business of moving our members from place to place; we're in the business of delivering peace of mind.

Rejoice Amago

855-202-9967 | services@lanecarlogisticsllc.com
<http://www.lanecarlogisticsllc.com/>
209 Passaic Ave, Belleville NJ 071009
Private pay- out of network, and DDD budget accepted

Rays of Hope Community LLC

Rays of Hope Community LLC is an approved Medicaid/DDD provider servicing adults of ages 21+ in New Jersey. ROHC offers person centered services that empower individuals to reach their full potential and live their best lives.

Sam Lugalia

848-252-2122 x102
Info@raysofhopecommunityllc.org
www.raysofhopecommunityllc.org
1543 State Route 27 Suite 16,
Somerset NJ 08873
DDD Budget accepted



RESPIRE & DDD FUNDED CAREGIVING *(continued)*

ROKAH LLC

ROKAH provides New Jersey DDD-approved home and community-based services for adults with intellectual and developmental disabilities. Our nurse-led team partners closely with families to deliver Individual Supports, Community-Based Supports, and Respite services.

Benson Kahiu

347-878-8310 | rokahlc@gmail.com
www.rokahllc.com
642 Eagle Rock Ave, Suite 3, West Orange, NJ, 07052
Private pay - out of network, DDD budget accepted

TeamCare, LLC

TeamCare LLC is a leading provider of home and community-based supports throughout the state of New Jersey. We offer in-home respite care for children ages 0-21, as well as home and community-based supports and services for adults with intellectual and developmental disabilities. Our dedicated team goes above and beyond to deliver exceptional, compassionate care that families can truly rely on.

Shirley Florans

732-884-2273 x103 | info@teamcarenj.com
<https://teamcarenj.com/>
15 America Ave Suite 305 Lakewood NJ 08701
DDD and PerformCare accepted

Tinash Homecare Services

Tinash Homecare Services provides compassionate DDD services including community-based support, community inclusion, individual support, and respite care. We also offer professional homecare services and CPR training through the American Red Cross. Empowering families, enriching lives.

973-636-8328

Phane@tinashhomecareservices.com
<https://tinashhomecareservices.com>
7 Birch Road, Byram Township, NJ 07821
Private pay / out-of-pocket, DDD budget services

Top Care Support LLC

At Top Care Support, we provide support and assistance to individuals with developmental disabilities. Our dedicated and compassionate staff are committed to helping our individuals achieve their goals and integrate them into the community with equality and respect. We strive to meet the needs of our individuals and their families through close collaboration and communication.

Thomas Bowker

848-226-4875
Tom@topcaresupport.com
<https://www.topcaresupport.com/>
1451 Route 88 Suite 7 Brick NJ 08724
DDD budget accepted

SOCIAL SKILLS

Club Connect at the JCC of Central NJ

Club Connect is a place where high school students with disabilities can connect and have fun in a safe and supportive environment! This program offers a healthy snack, social skills review, adaptive fitness, recreational activities, opportunities to participate in community service and more!

908-889-8800 x216

inclusion@jccnj.org
www.jccnj.org
1391 Martine Avenue, Scotch Plains, NJ 07076
Private pay and needs-based financial assistance may be available through the JCC of Central NJ

Empowerment Coaching by Elyse

We provide executive functioning coaching to neurodivergent teens and adults. We also provide personalized transition storybooks to help children or teens. We work with families and directly with teens.

Elyse Robbins

617-970-5522
Empowermentcoachingbyelyse@gmail.com
<https://www.empowermentcoachingbyelyse.com>
130 Mountain Avenue, Somerville, NJ 08876
Private pay - out of network

SOCIAL SKILLS *(continued)*

Play And Talk With Us, LLC

Play-based social skills classes, camps, and events that support communication, emotional regulation, and peer connection. Inclusive programs for neurodivergent and neurotypical children, from toddlers through teens, led by experienced educators and BCBA's.

Kristina Quigley

732-771-6937

kristina@playandtalkwithus.com

<https://www.playandtalkwithus.com>

140 Mountain Ave, Westfield NJ, 07090

Private pay - out of network.

ProjectMAC

ProjectMAC is a DDD approved vendor under goods and services providing programming in Music Arts and Communication.

Randi Tanenbaum

732-406-8298 | randi.projectmac@gmail.com

www.projectmacprograms.org

607 Pilot Street Marlboro NJ 07746

Private pay - out of network and DDD budget accepted

SPECIAL NEEDS ATTORNEYS & ADVOCATES

Alliance of Private Special Education Schools

The Alliance Outreach Coordinator provides basic advocacy support to parents and professionals with questions about special education placement. Learn about placement options and get referrals to schools in your area.

Diane Somers

973-407-0596

outreach@specialeducationalliancenj.org

<https://specialeducationalliancenj.org>

170 Changebridge Road Unit C5-3

Montville NJ 07045

Private pay

Porzio, Bromberg & Newman, P.C.

At Porzio, Bromberg & Newman, P.C. (Porzio), we understand the overwhelming and unique challenges families face when it comes to assisting and planning for aging loved ones. We act as a single resource for the full range of life care services you may need to call on at any given time - from estate planning to surrogate decision making (powers of attorney or guardianships), asset protection planning and more.

Crystal West Edwards

973-889-4263

CWEdwards@pbnlaw.com

<https://pbnlaw.com/crystal-west-edwards>

5 Sylvan Way, Parsippany, NJ 07054

Private pay accepted

Lambariello, Smith, & Speed, LLC

Trusts and estates firm helping individuals and families protect what matters most. We handle estate planning, special needs planning, probate, and litigation, guiding families through planning and loss while protecting assets and vulnerable loved ones.

Amy J Smith Esq., LL.M

Mary Kate Speed, Esq.

908-754-4500 | info@lsslawoffices.com

<https://www.lsslawoffices.com/>

37 Mountain Blvd., Suite 1, Warren, NJ 07059

Private pay accepted

Manes & Weinberg, LLC

We have a staff of attorneys, advocates and paralegals that handle matters related to education advocacy, bullying/discipline, domicile/residency, estate planning, special needs trust, estate administration/litigation, DDD/SSI/Medicare applications, guardianship, and supplemental services for divorcing/divorced families.

973-376-7733

admin@manesweinberg.com

<https://manesweinberg.com/>

1136 Route 22, #100, Mountainside, NJ 07092

Private pay accepted

SPECIAL NEEDS ATTORNEYS & ADVOCATES (con't)

Melissa Chalme- Special Education Advocate & IEP Coach

Assists families in navigating the special education system with confidence. Through expert IEP coaching and personalized advocacy, every child is supported to receive the services and accommodations needed at school.

Melissa Chalme, M.S.Ed

609-280-9907

advocate@melissachalme.com

<https://melissachalme.com/>

Private pay accepted

SUPPORT COORDINATION/PROGRAMMING

Community Access Unlimited

Support Coordination - all counties besides Union
Union County Only Services - Day Program, Community Supports, Residential Supports, Recreation.

Jeannette Mull

908-514-7722 | jmull@caunj.org

www.caunj.org

Insurance, private pay, and DDD budget accepted

Developmental Disabilities Support Coordination of NJ (DDSCNJ)

Provides adults with developmental disabilities and their families the proper supports they need and to bridge the gap to services such as employment services and safe access to the community. We coordinate getting services such as assistive technology, behavioral support services, community-based outings, computer classes, dance classes, day program, employment services, environment modifications and so much more!

Mary Salama

848-213-5445 | admin@ddscnj.com

www.ddscnj.com

3001 Route 27, South Franklin Park, NJ 08823

DDD budget accepted

JSDD

Multi-purpose agency dedicated to providing an integrated program of community education, advocacy and services for individuals with developmental disabilities (IDD) and their families. JSDD strives to maximize the potential of adults with IDD, promoting opportunities for their integration into the Jewish and general communities.

Linda Press, Executive Director

973-272-7141 | lpres@jsdd.org

Rebecca Wanatick, Associate Executive Director

973-768-7447 | rwanatick@jsdd.org

<https://www.jsdd.org/>

310 Eisenhower Parkway, Livingston, NJ 07039

Clients billed for services through Medicaid, C2C voucher, EVV payment (Electronic Visit Verification) and private pay

Kindly Direct Care

Gold-standard individual and community-based supports statewide for adults 21+. We help families become paid caregivers or hire a preferred caregiver with hands-on, in-home training! RNs & BCBA's support complex needs, so families feel confident & supported! Bilingual staff available.

Bella

732-218-2588 x1 | referrals@kindlydirectcare.com

www.kindlydirectcare.com

1700 Avenue of the States suite 204,

Lakewood, NJ 08701

DDD budget accepted

SUPPORT COORDINATION/PROGRAMMING (con't)

Prism Support Services

We provide Support Coordination Services through the New Jersey Division of Developmental Disabilities. Our services are provided statewide, and we support individuals 21 years and older.

Ian Griffiths

609-498-7760
info@prismsupportservices.com
<https://prismsupportservices.com>
3705 Quaker Bridge Road, Suite 215
Hamilton, NJ 08619
DDD budget accepted

Royal Community Support

Royal Community Support provides 1 to 1 Supports for individuals in the DDD Program (21+). We hire both Traditional staff as well as Parent/Guardian or Family referred staff members.

Mark Sobiech

732-998-0615 | marks@royalcsnj.com
www.royalcsnj.com
101 Chase Avenue Suite 103 Lakewood NJ 08701
DDD budget accepted

Spectrum Care Management & Counseling, LLC

We help individuals lead meaningful, independent lives, especially during key transitions such as moving from school to adulthood, seeking employment, or gaining greater independence. Our highly trained support coordinators provide person-centered, compassionate care and bring deep knowledge of self-directed services, DDD programs, and local resources.

Jennifer Seidman

973-530-4155 | info@spectrumcmc.com
<https://www.spectrumcmc.com>
65 Ramapo Valley Rd, Mahwah, NJ 07430
DDD budget accepted

WAE Center

The WAE Center (Wellness, Arts & Enrichment) at JSDD is a holistic, alternative learning program for adults with intellectual and developmental disabilities. Offered five days a week, the program provides engaging, person-centered learning opportunities focused on wellness, the arts and enrichment. Programming takes place in a supportive, inclusive environment that promotes growth, independence, and meaningful community connection.

Harry Klein, Director, WAE Center

973-272-7156 | hklein@jsdd.org
<https://www.jsdd.org/wae-center/>
310 Eisenhower Parkway, Livingston, NJ 07039
Clients billed for services through Medicaid, C2C voucher, EVV payment (Electronic Visit Verification), and private pay

Your Choice Home Care

We help families through the DDD process, choose a support coordinator and ultimately get compensated to care for loved ones 21+.

Michael Elchones

908-444-9080
Info@yourchoicenj.com
Yourchoicenj.com
155 Passaic Ave, Suite 415,
Fairfield, NJ 07004
DDD budget accepted



NJ's Premier DDD Provider
Picking the Right Provider Matters
(908) 444-9080

SUPPORT COORDINATION, PROGRAMMING & SERVICES

Abramo Advising LLC

Supports neurodivergent individuals, including those with ADHD, autism, and executive-function challenges, in building confidence at school, at work, and in daily life. Personalized coaching and tutoring for students and adults, as well as training for educators, organizations, and leaders seeking to better support neurodivergent individuals - helping people build on their strengths, develop effective habits, and feel capable, supported, and understood.

Dr. Joanna Abramo

201-522-7552
admin@abramoadvising.com
<https://www.abramoadvising.com/>
602 Higgins Ave, Unit 197, Brielle, NJ 08730
Private pay - out of network accepted

Disability Services & Advocacy, LLC

We provide Support Coordination Services through the NJ Division of Developmental Disabilities.

William England

848-565-0005
williamsengland@dsausa.net
<https://dsausa.net>
3 High St., South River, NJ 08882
DDD budget accepted

SUPPORTED EMPLOYMENT

Camp Yachad Skills Training Program

The Camp Yachad Skills Training Program offers paid, supported employment opportunities (application required) to high school students entering 10th grade+ and young adults with higher levels of need. This is a highly competitive program with 8-10 positions offered each summer.

Shira Gladstone, Camp Yachad Director

908-889-8800 x230
sgladstone@jccnj.org
www.jccnj.org/campyachad
1391 Martine Avenue, Scotch Plains, NJ 07076

Jewish Vocational Service of MetroWest

Providing people with disabilities the individualized assistance necessary to enable them to be successful in the workforce through career discovery, transition services, and vocational evaluations.

Robert Strausberg, MS, CRC

862-704-2231 | rstrausberg@jvsnj.org
83 Walnut Street Montclair, NJ 07042
Funded primarily through New Jersey Division of Vocational Rehabilitation for Disabilities Services

Popcorn for the People

Our mission is to create meaningful, long-term employment opportunities for adults with autism and other developmental disabilities. Through the production and distribution of our gourmet, handcrafted popcorn - made by our talented neurodiverse team in Piscataway, NJ and Philadelphia, PA - we're proving every day that inclusion and excellence go hand in hand.

Tiffany Welch

732-841-8272
www.popcornforthepeople.com
order@popcornforthepeople.com
140 Ethel Rd W Suite M, Piscataway, NJ 08854
Payment accepted: all credit cards, all tap apps, cash (insurance accepted, private pay/out of network, DDD budget, PerformCare)

SPECIAL EDUCATION PROGRAM

Celebrate the Children

Celebrate the Children is a state-approved out-of-district private school that utilizes the DIR Floortime approach.

Katie McColligan

973-989-4033

Admissions@celebratethechildren.org

<https://www.celebratethechildren.org/>

230 Diamond Spring Road Denville, NJ 07834

Private pay - out of network accepted

FlexSchool

FlexSchool is an accredited private school for curious, creative, and critical thinkers, offering personalized support, small classes, and a flexible, strengths-based approach that helps unique learners thrive academically and socially.

Melissa Kane Essman - Director of Admissions

908-274-1179

admissions@flexschool.net

<https://www.flexschool.net/>

34 Russo Place, Berkeley Heights, NJ 07922

Private pay - out of network accepted

Montgomery Academy

Montgomery Academy in Basking Ridge, NJ, serves the educational needs of special needs' students aged 5 through 21 through placement by their district of residence.

Sally Bell

908-766-0362

sbell@montgomeryacademyonline.org

www.montgomeryacademyonline.org

188 Mt. Airy Road, Basking Ridge, NJ 07920

Insurance accepted

SUPPORTED HIGHER EDUCATION

The College Experience & CareerNext

The College Experience in Albany, New York, is a 2-year campus-based residential program (with an optional third year) that, in partnership with Russell Sage College and Living Resources, provides young adults with disabilities the support, skills, confidence, internships and work experiences they need to gain independence.

Peter Russo III

518-218-0000 x5513

peterrusso@livingresources.org

<https://thecollegeexperience.org>

careernext.org

300 Washington Ave Ext, Albany, NY 12203

Private pay - out of network accepted

THERAPEUTIC SUPPORTS

Creative Speech Solutions, LLC

CSS provides the following services: speech, language, occupational, feeding, and literacy therapies along with social skills groups. CSS therapists also run Camp PAL, a six-week summer camp for children with learning differences.

Admin Team

908-598-0228

adminteam@creativespeechsolutions.com

creativespeechsolutions.com

151 Summit Avenue Summit NJ 07901

198 Bellevue Avenue Montclair NJ 07043

Insurance and private pay - out of network accepted

THERAPEUTIC SUPPORTS *(continued)*

Harmony Bridge

Harmony Bridge provides compassionate, evidence-based ABA therapy for children on the autism spectrum in NJ, partnering with families and schools to build skills, independence, and confidence so children can thrive in everyday life.

info@harmonybridgetherapy.com
www.harmonybridgetherapy.com
(551) 314-5190
560 60th Street West New York, NJ 07093
Insurance Accepted

Mobile Therapy Services Inc

In-home Physical Therapy, Occupational Therapy, Speech Therapy approved by NJ DDD and Medicare.

Katie Forman
732-493-3100
mts@primerehab.com
www.MobileTherapyServices.com
11 Malke Drive, Ocean, NJ 07712
Insurance, private pay - out of network and DDD budget accepted

Keys to Communicate

Keys to Communicate is a speech-language and occupational therapy practice dedicated to helping individuals build communication, connection, and independence. We provide individualized speech and occupational therapy, social skills groups, life skills and vocational programs, and community-based learning experiences.

Jenna Snedden
908-596-1204
Jenna@keystocommunicate.com
www.keystocommunicate.com
243 Bridge Street, Metuchen NJ 08840
Insurance, private pay, and DDD budget accepted

Little Paws Pediatric Occupational Therapy, LLC

Mobile Practice
Personalized pediatric occupational therapy focused on helping children build the skills they need to participate confidently in everyday life. We work with families to support development in key areas including fine motor skills, gross motor skills and self-help skills. Every session is tailored to the strengths and goals of each child, with a warm, engaging approach. Sessions are 50 minutes.

Caroline Mandel
732-290-5112
Caroline.mandel@littlepawsot.com
https://www.littlepawsot.com
Private-pay basis, with superbills provided for potential insurance reimbursement

Rhythm and Renewal Music Therapy

Rhythm and Renewal Music Therapy is a private practice dedicated to supporting emotional, cognitive, and social well-being through the intentional use of music - individualized and group music therapy services for children, adolescents, adults, and older adults across a wide range of needs and life stages. Goal-oriented and evidence-based, using music experiences such as listening, singing, songwriting, movement, improvisation, and instrumental play to support mental health, emotional expression, communication, self-regulation, and overall quality of life.

Megan Lenehan, MT-BC
732-589-5373
www.rhythmandrenewal.com
info@rhythmandrenewal.com
Matawan, New Jersey
Accepting cash, check, all major credit cards and DDD funds through Easter Seals and Acumen

Sarah Julia OT

Sarah Julia OT is a premier concierge occupational therapy practice led by experts in sensory, motor, and executive-function development. We deliver personalized, evidence-based therapy in home, school, and community environments to unlock each child's highest potential.

Sarah Shahparast
201-463-6514
sarah@sjsot.com
https://www.sjsot.com/
6 Madden Court Springfield NJ 07081
Private pay - out of network accepted

THERAPEUTIC SUPPORTS *(continued)*

Speech Playhouse

Speech Playhouse is a pediatric speech therapy private practice serving Scotch Plains, NJ and nearby towns. We offer in-home speech therapy for kids ages 0–10, as well as services at daycares, preschools, and private schools. Our pediatric speech therapist specializes in late talkers, autism, speech and language delays and disorders, AAC, and literacy. We help your child build strong communication skills so they can thrive socially, emotionally, and academically.

Holly Kupershmit

718-490-3541

holly@speechplayhousenj.com

www.speechplayhousenj.com

2472 Hill Road Scotch Plains NJ 07076

Private pay - out of network

Speechpath & Associates, LLC

A neurodiversity-affirming private practice offering services ranging from comprehensive speech-language and/or occupational evaluations, in person or online speech-language therapy, occupational therapy, social skills, group therapy, and more. Our clinic is well equipped with an innovative sensory gym & sensory room where our clinicians prioritize sensory regulation and movement while targeting communication.

Emily Imiolek

908-441-7488

info@speechpathandassoc.com

https://www.speechpathandassoc.com

500 Morris Avenue, Suite 212, Springfield, NJ 07081

Accepted Insurances: Aetna, Horizon Blue Cross Blue Shield, private pay

TRAVEL PLANNING

Journeys by Jarra

Travel

Jarra Ruddy

347-387-0794

JourneysByJarra@gmail.com

112 Jefferson Ave Scotch Plains NJ 07076

Private pay - out of network accepted

TROUBLESHOOTING & OUTREACH-GOVERNMENT

The Office of Congressman Tom Kean, Jr.

Congressman Kean's office is here to help! We have advocated on behalf of many special needs individuals and their families, providing a direct line to Social Security disability, Medicaid, and Medicare to clear up any issues. We have returned over \$60 million to constituents through casework and are thrilled to help however we can!

JD Bryden

908-547-3307

jd.bryden@mail.house.gov

kean.house.gov

100 Corporate Dr, Lebanon, NJ 08833

Inclusion is belonging.

Beth Mitchell, M.A. CCC-SLP, ASOCS (she, her, hers)
Director of Inclusion and Diversity
bmittchell@jccnj.org • 908-889-8800 x203

Stephanie Weiss, M.A. Special Education (she, her, hers)
Inclusion and Support Services Manager
sweiss@jccnj.org • 908-889-8800 x277

Jamie Frank, Inclusion and Support Services
inclusion@jccnj.org • 908-889-8800 x216



Donate to
the JCC!





OF CENTRAL NEW JERSEY
WILF JEWISH COMMUNITY CAMPUS

908-889-8800

www.jccnj.org